Hyundai

Hyundai R520LC-9

€ 34.500 ???.

???	**2012**
????? ??????	**BM005620**
?????	**23.077**

Algemeen

???	R520LC-9
????? ?????????	Veldhoven, Netherlands
Certificaat	CE + EPA
????????	Available at Boss Machinery! This Hyundai R520LC-9 Excavators from 2012 has an engine power of 255 kW and counts 23077 operational hours. The total weight of this Hyundai R520LC-9 is 52675 kg and the dimensions are 12.20 x 3.70 x 3.90. Furthermore, this R520LC-9 is equipped with Airco, Radio, Camera, ????????????? ????????????? ???????, ??????? ???????, ??????????? ??????. The Hyundai Excavators also has a CE + EPA marking. Do you want more information or do you want to try the Hyundai R520LC-9 at our yard? Please let us know.

Maten / Gewichten

???	52675
????????? ??????? ?*?*?	12.20 x 3.70 x 3.90

Motor informatie

????? ?????????	Cummins
????????? ??????	QSM11
????????	6
Turbo	
???????? ? ???	255

Banden / Rupsen

???????? %	70
?????????%	80
????%	70
?????? ????????	70 cm

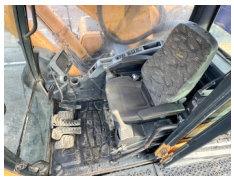

Opties

Airco
Radio
Camera
??????????????
??????????????? ???????
??????? ???????
?????????? ??????