Liebherr

Liebherr R922LC

€ 79.500 ???.

???	**2020**
????? ??????	**BM007523**
?????	**5.198**

Algemeen

???	R922LC
????? ?????????	Veldhoven, Netherlands
Certificaat	CE
????????	Available at Boss Machinery! This Liebherr R922LC Excavators from 2020 has an engine power of 120 kW and counts 5198 operational hours. The total weight of this Liebherr R922LC is 24700 kg and the dimensions are 9.59 x 2.98 x 3.00. Furthermore, this R922LC is equipped with Heated Seat, Camera, ??????? ??????????, ????????????? ????????????? ??????, ??????? ???????, ??????????? ??????. The Liebherr Excavators also has a CE marking. Do you want more information or do you want to try the Liebherr R922LC at our yard? Please let us know.

Maten / Gewichten

???	24700
????????? ??????? ?*?*?	9.59 x 2.98 x 3.00

Motor informatie

????? ?????????	FPT (FIAT POWER TRAIN)
????????? ??????	F4HFE414F
????????	4
Turbo	
???????? ? ???	120

Banden / Rupsen

?????????%	30
????%	40
???????? %	40
?????? ????????	60 cm

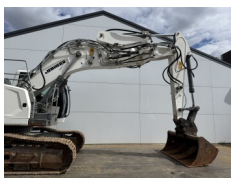

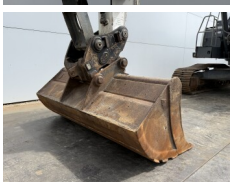

Opties

Heated Seat
Camera
??????? ??????????
??????????????
??????????????? ???????
??????? ???????
?????????? ??????