Caterpillar

# Caterpillar 345C UHD

BOSS MACHINERY

## € 47.500 ???.

| | |
|---|---|
| ??? | **2008** |
| ????? ?????? | **BM007421** |
| ????? | **16.045** |

## Algemeen

| | |
|---|---|
| ??? | 345C UHD |
| ????? ????????? | Veldhoven, Netherlands |
| Certificaat | CE |
| ???????? | Available at Boss Machinery! This Caterpillar 345C UHD Excavators from 2008 has an engine power of 239 kW and counts 16045 operational hours. The total weight of this Caterpillar 345C UHD is 58500 kg and the dimensions are 13.04 x 3.89 x 3.61. Furthermore, this 345C UHD is equipped with Camera, Radio, Heated Seat, ?????????????? ?????????????? ???????, ??????? ???????, ??????????? ??????. The Caterpillar Excavators also has a CE marking. Do you want more information or do you want to try the Caterpillar 345C UHD at our yard? Please let us know. |

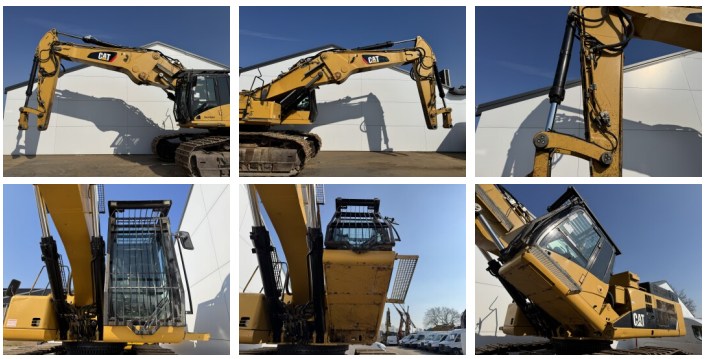

## Maten / Gewichten

| | |
|---|---|
| ????????? ??????? ?*?*? | 13.04 x 3.89 x 3.61 |
| ??? | 58500 |

## Motor informatie

| | |
|---|---|
| ????? ????????? | Caterpillar |
| ????????? ?????? | C13 |
| ???????? | 6 |
| Turbo | |
| ???????? ? ??? | 239 |

## Banden / Rupsen

| | |
|---|---|
| ???????? % | 40 |
| ?????????% | 30 |
| ????% | 30 |
| ?????? ???????? | 90 cm |

## Opties

Camera
Radio
Heated Seat
??????????????
??????????????? ???????
??????? ???????
?????????? ??????