Liebherr

Liebherr A900B Litronic

???	**2000**
????? ??????	**BM007434**
?????	**16.283**

Algemeen

???	A900B Litronic
????? ??????????	Veldhoven, Netherlands
Certificaat	CE
????????	Available at Boss Machinery! This Liebherr A900B Litronic Wheeled Excavator from 2000 has an engine power of 82 kW and counts 16283 operational hours. The total weight of this Liebherr A900B Litronic is 17000 kg and the dimensions are 7.98 x 2.51 x 3.13. Furthermore, this A900B Litronic is equipped with ??????? ??????????, ?????????????? ?????????????? ??????, ??????? ???????, ??????????? ??????. The Liebherr Wheeled Excavator also has a CE marking. Do you want more information or do you want to try the Liebherr A900B Litronic at our yard? Please let us know.

Maten / Gewichten

???	17000
????????? ??????? ?*?*?	7.98 x 2.51 x 3.13

Technische informatie

??????????? ??????????	4x4

Motor informatie

????? ?????????	Deutz
????????? ??????	BF4M1013E
????????	4
Turbo	
???????? ? ???	82

Banden / Rupsen

30% 30%	10.00-20
40% 30%	10.00-20

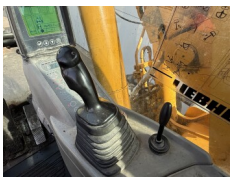

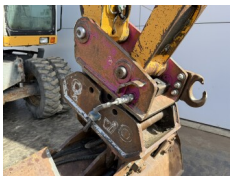
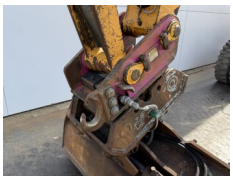

Opties

??????? ??????????
??????????????
??????????????? ???????
??????? ???????
??????????? ??????