Doppstadt

Doppstadt DW3060

???	**2005**
????? ??????	**BM006846**
?????	**21.000**

Algemeen

???	DW3060
????? ??????????	Veldhoven, Netherlands
Certificaat	CE
????????	Available at Boss Machinery! This Doppstadt DW3060 Crushers from 2005 has an engine power of 315 kW and counts 21000 operational hours. The total weight of this Doppstadt DW3060 is 24000 kg and the dimensions are 9.45 x 2.52 x 3.70. Furthermore, this DW3060 is equipped with ?????????????? ?????????????? ???????. The Doppstadt Crushers also has a CE marking. Do you want more information or do you want to try the Doppstadt DW3060 at our yard? Please let us know.

Maten / Gewichten

?????????? ??????? ?*?*?	9.45 x 2.52 x 3.70
???	24000

Technische informatie

German Machine

Motor informatie

????? ?????????	Mercedes-Benz
?????????? ??????	OM 457 LA
????????	6
Turbo	
???????? ? ???	315

Banden / Rupsen

50% 50%	385/65R22.5
50% 50%	385/65R22.5
50% 50%	385/65R22.5

Opties

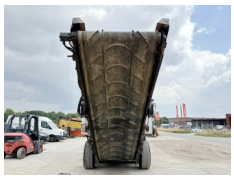

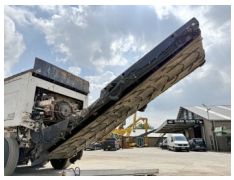

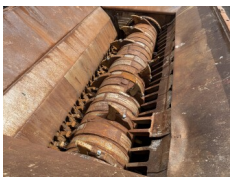

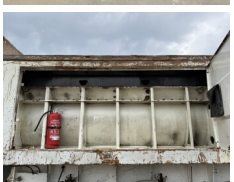
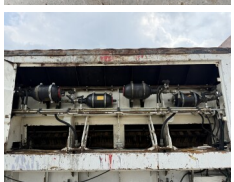

??????????????
?????????????? ???????