Case

Case 570SV 4WD

€ 49.500 ???.

???	**2026**
????? ??????	**BM007464**
?????	**7**

Algemeen

???	570SV 4WD
????? ?????????	Veldhoven, Netherlands
????????	Available at Boss Machinery! This used Case 570SV 4WD Backhoe Loader from 2026 has an engine power of 72 kW and counts 7 operational hours. The total weight of this Case 570SV 4WD is 7460 kg and the dimensions are 5.90 x 2.28 x 3.94. Furthermore, this 570SV 4WD is equipped with Airco, ?????????????? ?????????????? ??????, ??????? ???????. Do you want more information or do you want to try the Case 570SV 4WD at our yard? Please let us know.

Maten / Gewichten

???	7460
????????? ??????? ?*?*?	5.90 x 2.28 x 3.94

Technische informatie

??????????? ??????????	4x4

Motor informatie

????? ?????????	FPT
????????? ??????	S8000
????????	4
Turbo	
???????? ? ???	72

Banden / Rupsen

100% 100%	12.5-18
100% 100%	16.9-28

Opties

Airco

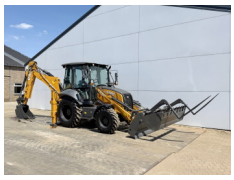

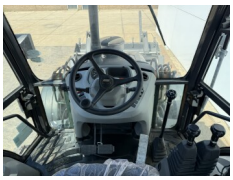

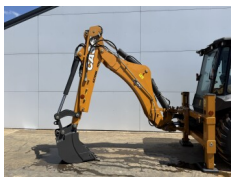
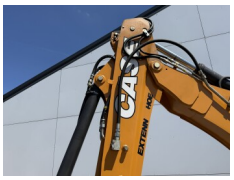
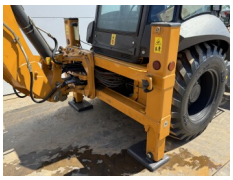

??????????????
??????????????? ???????
??????? ???????