HexL

HexL 420x 4WD - Telescopic boom

€ 66.000 ???.

???	**2026**
????? ??????	**BM007412**
?????	**5**

Algemeen

???	420x 4WD - Telescopic boom
????? ??????????	Veldhoven, Netherlands
????????	Available at Boss Machinery! This used HexL 420x 4WD - Telescopic boom Backhoe Loader from 2026 has an engine power of 75 kW and counts 5 operational hours. The total weight of this HexL 420x 4WD - Telescopic boom is 9250 kg and the dimensions are 6.80 x 2.50 x 3.50. Furthermore, this 420x 4WD - Telescopic boom is equipped with Airco, ?????????????? ?????????????? ??????, ??????? ???????. Do you want more information or do you want to try the HexL 420x 4WD - Telescopic boom at our yard? Please let us know.

Maten / Gewichten

???	9250
?????????? ??????? ?*?*?	6.80 x 2.50 x 3.50

Technische informatie

??????????? ??????????	4x4

Motor informatie

????? ?????????	Cummins
?????????? ??????	4BT3.9-C100
????????	4
Turbo	
???????? ? ???	75

Banden / Rupsen

100% 100%	14-17.5

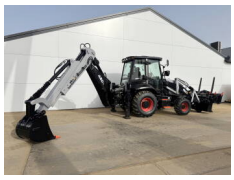

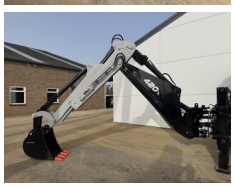

100% 100% 19.5-24

Opties

Airco
??????????????
????????????????? ???????
??????? ???????