

Hyundai

Hyundai R340L Smart

BOSS
MACHINERY

€ 113.950 Exclusiv

An 2026
Num?r de referin?? BM006847
Ore 5

Algemeen

Tip R340L Smart
Location Veldhoven, Netherlands
Certificaat NOT FOR SALE IN EU / NO CE MARK

Descriere

Disponibil din stoc la Boss Machinery! Aceast? Hyundai R340L Smart Excavators din 2026 are o putere a motorului de 206 kW ?i 5 ore de func?ionare. Greutatea total? a acestui Hyundai R340L Smart este 33800 kg ?i dimensiunile sunt 11.45 x 3.30 x 3.55. În plus, acest R340L Smart este echipat cu Airco, Func?ie suplimentar? hidraulic?, Func?ia de ciocan. Hyundai Excavators are, de asemenea, o certificare NOT FOR SALE IN EU / NO CE MARK . Dori?i mai multe informa?ii sau dori?i s? încerca?i Hyundai R340L Smart la sediul nostru? V? rug?m s? ne contacta?i.

Maten / Gewichten

Greutate 33800
Dimensiuni L*Î*L 11.45 x 3.30 x 3.55

Technische informatie

Swing Speed: 9.5 rpm
Bucket Range cu.m: 1.44- 2.1
Maximum Digging Depth: 6820 mm

Motor informatie

Motor marca Hyundai
Model de motor D6AC-C1
Cilindri 6
Turbo
Capacitate în kW 206

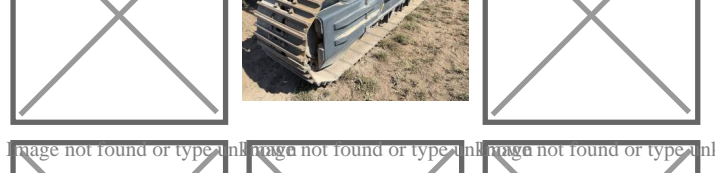
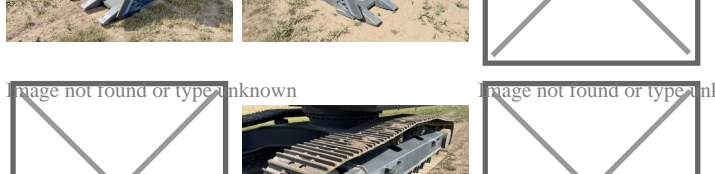
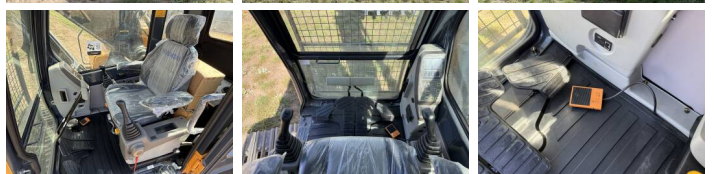
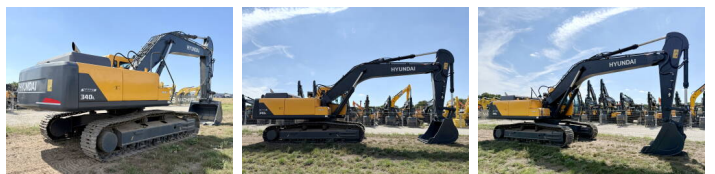

Image not found or type unknown

Image not found or type unknown

Image not found or type unknown

Image not found or type unknown

Image not found or type unknown

Image not found or type unknown

Banden / Rupsen

Farfurie %	100
Sprocket %	100
Lan?%	100
L??imea pl?cii	60 cm

Opties

Airco

Func?ie suplimentar?
hidraulic?

Func?ia de ciocan