

Hyundai

Hyundai R340L Smart



€ 113.950excl.

Ano **2026**
Número de referência **BM006847**
Horas **5**

Algemeen

Tipo R340L Smart
Localização Veldhoven, Netherlands
Certificaat NOT FOR SALE IN EU / NO CE MARK
Available at Boss Machinery! This used Hyundai R340L Smart Excavators from 2026 has an engine power of 206 kW and counts 5 operational hours. The total weight of this Hyundai R340L Smart is 33800 kg and the dimensions are 11.45 x 3.30 x 3.55. Furthermore, this R340L Smart is equipped with Airco, Função hidráulica extra, Função do martelo. The Hyundai Excavators also has a NOT FOR SALE IN EU / NO CE MARK marking. Do you want more information or do you want to try the Hyundai R340L Smart at our yard? Please let us know.

Maten / Gewichten

Peso 33800
Dimensões C*L*A 11.45 x 3.30 x 3.55

Technische informatie

Maximum Digging Depth: 6820 mm
Swing Speed: 9.5 rpm
Bucket Range cu.m: 1.44- 2.1

Motor informatie

Marca do motor Hyundai
Modelo de motor D6AC-C1
Cilindros 6
Turbo
Capacidade em kW 206

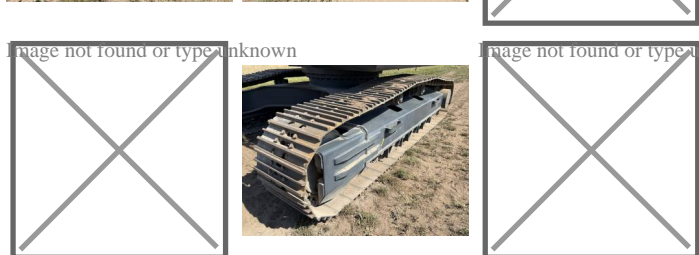
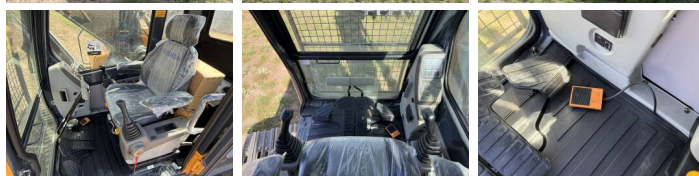

Image not found or type unknown

Image not found or type unknown

Image not found or type unknown

Image not found or type unknown

Image not found or type unknown

Image not found or type unknown

Banden / Rupsen

Cadeia %	100
Plate%	100
Roda dentada%	100
Largura da placa	60 cm

Opties

Airco
Função hidráulica extra
Função do martelo