Komatsu

Komatsu WA200PZ-6

BOSS MACHINERY

€ 32.500 wy??czny podatek

Rok	**2014**
Numer referencyjny	**BC000321**
Godziny	**5.604**

Algemeen

Typ	WA200PZ-6
Lokalizacja	Veldhoven, Netherlands
Certificaat	CE
Opis	Available at Boss Machinery! This Komatsu WA200PZ-6 Wheel Loader from 2014 has an engine power of 95 kW and counts 5604 operational hours. The total weight of this Komatsu WA200PZ-6 is 12600 kg and the dimensions are 7.15 x 2.53 x 3.20. Furthermore, this WA200PZ-6 is equipped with Climate Control, Bluetooth, Radio, Airco, Centralne smarowanie. The Komatsu Wheel Loader also has a CE marking. Do you want more information or do you want to try the Komatsu WA200PZ-6 at our yard? Please let us know.

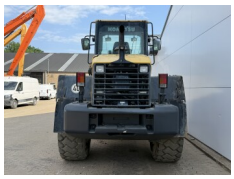

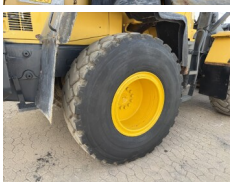

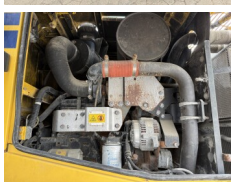

Maten / Gewichten

Waga	12600
Wymiary D*S*W	7.15 x 2.53 x 3.20

Technische informatie

Konfiguracje dysków	4x4

Motor informatie

Marka silnika	Komatsu
Model silnika	SAA4D107E-1
Cylindry	4
Turbo	
Wydajno?? w kW	95

Banden / Rupsen

30% 30%	20.5R25
20% 20%	20.5R25

Opties

Climate Control
Bluetooth
Radio
Airco
Centralne smarowanie