Liebherr

Liebherr A900B Litronic

Rok	**2000**
Numer referencyjny	**BM007434**
Godziny	**16.283**

Algemeen

Typ	A900B Litronic
Lokalizacja	Veldhoven, Netherlands
Certificaat	CE
Opis	Available at Boss Machinery! This Liebherr A900B Litronic Wheeled Excavator from 2000 has an engine power of 82 kW and counts 16283 operational hours. The total weight of this Liebherr A900B Litronic is 17000 kg and the dimensions are 7.98 x 2.51 x 3.13. Furthermore, this A900B Litronic is equipped with Szybkoz??cze, Dodatkowa funkcja hydrauliczna, Funkcja m?ota, Centralne smarowanie. The Liebherr Wheeled Excavator also has a CE marking. Do you want more information or do you want to try the Liebherr A900B Litronic at our yard? Please let us know.

Maten / Gewichten

Wymiary D*S*W	7.98 x 2.51 x 3.13
Waga	17000

Technische informatie

Konfiguracje dysków	4x4

Motor informatie

Marka silnika	Deutz
Model silnika	BF4M1013E
Cylindry	4
Turbo	
Wydajno?? w kW	82

Banden / Rupsen

30% 30%	10.00-20
40% 30%	10.00-20

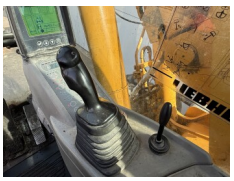

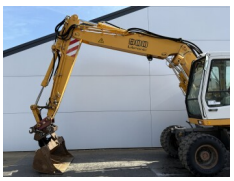

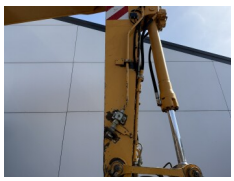
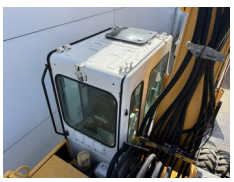

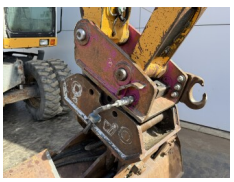
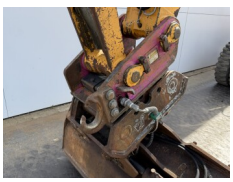

Opties

Szybkoz??cze
Dodatkowa funkcja hydrauliczna
Funkcja m?ota
Centralne smarowanie