

Hyundai

Hyundai R340L Smart



€ 113.950escl.

Anno **2026**
Numero di riferimento **BM006847**
Ore **5**

Algemeen

Genere R340L Smart
 Posizione Veldhoven, Netherlands
 Certificaat NOT FOR SALE IN EU / NO CE MARK
 Available at Boss Machinery! This used Hyundai R340L Smart Excavators from 2026 has an engine power of 206 kW and counts 5 operational hours. The total weight of this Hyundai R340L Smart is 33800 kg and the dimensions are 11.45 x 3.30 x 3.55.

Descrizione Furthermore, this R340L Smart is equipped with Aria condizionata, Funzione idraulica supplementare, Funzione del martello. The Hyundai Excavators also has a NOT FOR SALE IN EU / NO CE MARK marking. Do you want more information or do you want to try the Hyundai R340L Smart at our yard? Please let us know.

Maten / Gewichten

Peso 33800
Dimensioni L*L*A 11.45 x 3.30 x 3.55

Technische informatie

Maximum Digging Depth: 6820 mm
Swing Speed: 9.5 rpm
Bucket Range cu.m: 1.44- 2.1

Motor informatie

Marchio del motore Hyundai
?????????? ?????? D6AC-C1
Cilindri 6
Turbo
Capacità in kW 206

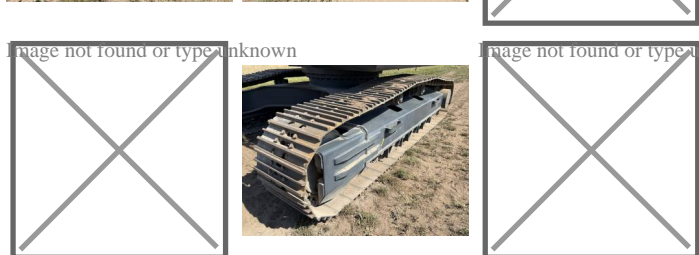
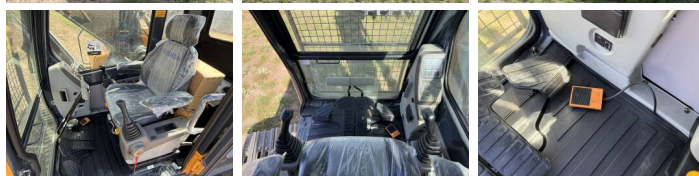

image not found or type unknown

image not found or type unknown

image not found or type unknown

image not found or type unknown

image not found or type unknown

image not found or type unknown

Banden / Rupsen

Catena%	100
Piatto %	100
Pignone%	100
Larghezza del piatto	60 cm

Opties

Aria condizionata
Funzione idraulica
supplementare
Funzione del martello