

Hyundai

# Hyundai R340L Smart



€ 113.950excl.

Annee de construction **2026**  
Numero de reference **BM006847**  
Heures **5**

## Algemeen

Type R340L Smart  
Emplacement Veldhoven, Netherlands  
Certificaat NOT FOR SALE IN EU / NO CE MARK  
Available at Boss Machinery! This used Hyundai R340L Smart Excavators from 2026 has an engine power of 206 kW and counts 5 operational hours. The total weight of this Hyundai R340L Smart is 33800 kg and the dimensions are 11.45 x 3.30 x 3.55. Furthermore, this R340L Smart is equipped with climatiseur, Fonction hydraulique supplémentaire, Fonction de marteau. The Hyundai Excavators also has a NOT FOR SALE IN EU / NO CE MARK marking. Do you want more information or do you want to try the Hyundai R340L Smart at our yard? Please let us know.

## Maten / Gewichten

Poids 33800  
Dimensions L\*L\*H 11.45 x 3.30 x 3.55

## Technische informatie

Maximum Digging Depth: 6820 mm  
Swing Speed: 9.5 rpm  
Bucket Range cu.m: 1.44- 2.1

## Motor informatie

Moteur marque Hyundai  
Moteur type D6AC-C1  
Cylindres 6  
Turbo  
Puissance dans kW 206

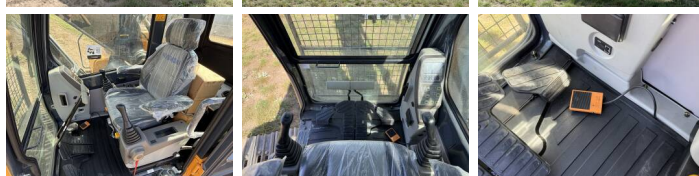
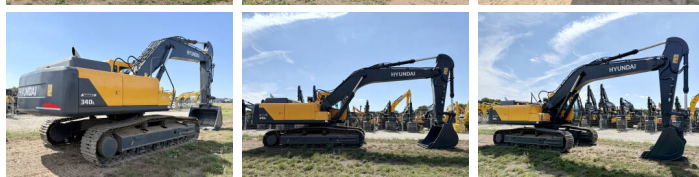

Image not found or type unknown

Image not found or type unknown

Image not found or type unknown

Image not found or type unknown

Image not found or type unknown

Image not found or type unknown

## **Banden / Rupsen**

---

Chain %	100
Plate %	100
Sprocket %	100
Largeur de la plaque	60 cm

## **Opties**

---

climatiseur

Fonction hydraulique  
supplémentaire

Fonction de marteau