

Hyundai

Hyundai R340L Smart



€ 113.950excl.

Year: 2026
Reference number: BM006847
Hours: 5

Algemeen

Type: R340L Smart
Location: Veldhoven, Netherlands
Certificaat: NOT FOR SALE IN EU / NO CE MARK
Description: Available at Boss Machinery! This used Hyundai R340L Smart Excavators from 2026 has an engine power of 206 kW and counts 5 operational hours. The total weight of this Hyundai R340L Smart is 33800 kg and the dimensions are 11.45 x 3.30 x 3.55. Furthermore, this R340L Smart is equipped with Air Conditioning, Extra hydraulic function, Hammer function. The Hyundai Excavators also has a NOT FOR SALE IN EU / NO CE MARK marking. Do you want more information or do you want to try the Hyundai R340L Smart at our yard? Please let us know.

Maten / Gewichten

L*W*H: 11.45 x 3.30 x 3.55
Weight: 33800

Technische informatie

Bucket Range cu.m: 1.44- 2.1
Maximum Digging Depth: 6820 mm
Swing Speed: 9.5 rpm

Motor informatie

Engine brand: Hyundai
Engine model: D6AC-C1
Cylinders: 6
Turbo
Capacity in kW: 206

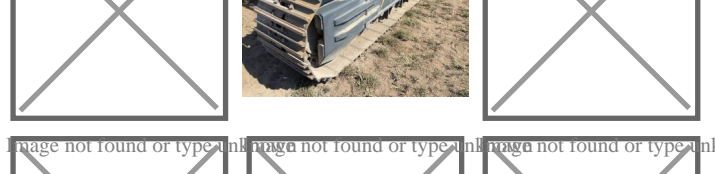
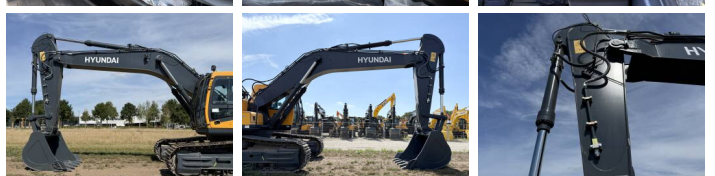
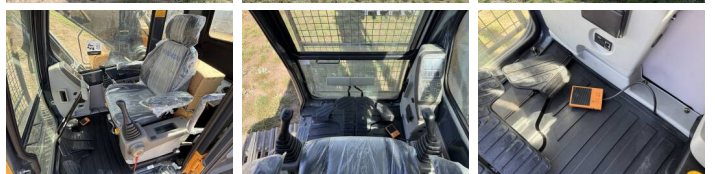
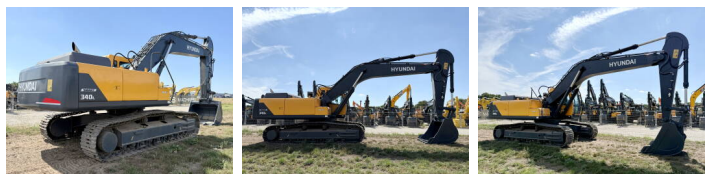

Image not found or type unknown

Image not found or type unknown

Image not found or type unknown

Image not found or type unknown

Image not found or type unknown

Image not found or type unknown

Banden / Rupsen

| | |
|--------------|-------|
| Plate % | 100 |
| Sprocket % | 100 |
| Chain % | 100 |
| Plate width: | 60 cm |

Opties

Air Conditioning
Extra hydraulic function
Hammer function