Caterpillar

Caterpillar 950E

€ 59.500 ??? ????

??? ?????	**1988**
????? ???????	**BM007435**
????? ???????	**15.667**

Algemeen

?????	950E
??????	Veldhoven, Netherlands
Certificaat	CE
???	Available at Boss Machinery! This Caterpillar 950E Wheel Loader from 1988 has an engine power of 119 kW and counts 15667 operational hours. The total weight of this Caterpillar 950E is 15570 kg and the dimensions are 7.96 x 2.75 x 3.49. Furthermore, this 950E is equipped with ??????? ??????, Radio. The Caterpillar Wheel Loader also has a CE marking. Do you want more information or do you want to try the Caterpillar 950E at our yard? Please let us know.

Maten / Gewichten

?????	15570
???????? :????? x?????x????????	7.96 x 2.75 x 3.49

Technische informatie

German Machine	
????? ??????	4x4

Motor informatie

????? ??????	Caterpillar
???? \????? ??????	3304DI
?????????\????? ??????? ??????	4
????? (??? ??????)	
???????? ??????? ???	119

Banden / Rupsen

40% 30%	20.5R25
20% 20%	20.5R25

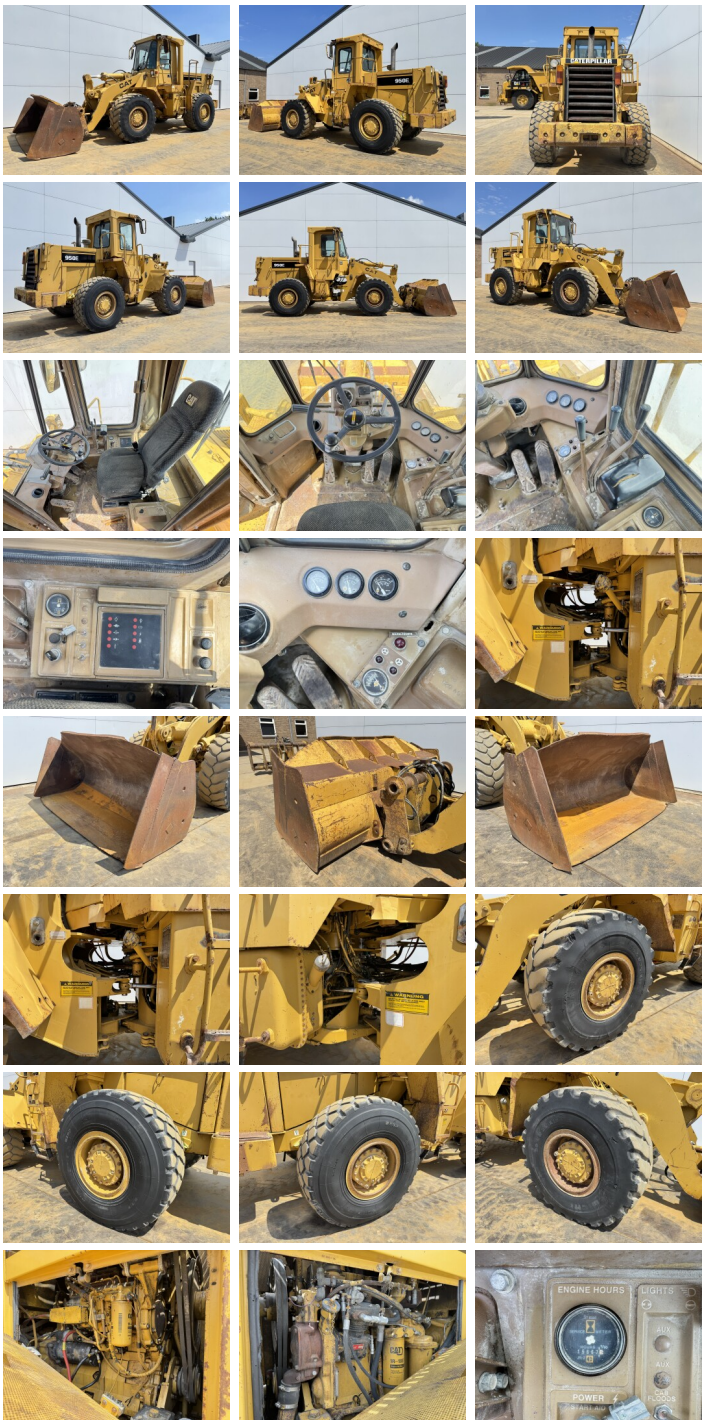

Opties

??????? ??????
Radio