

Hyundai

Hyundai R340L Smart



€ 113.950???

2026
BM006847
5

Algemeen

R340L Smart
 Veldhoven, Netherlands
 NOT FOR SALE IN EU / NO CE MARK
 Available at Boss Machinery! This used Hyundai R340L Smart Excavators from 2026 has an engine power of 206 kW and counts 5 operational hours. The total weight of this Hyundai R340L Smart is 33800 kg and the dimensions are 11.45 x 3.30 x 3.55. Furthermore, this R340L Smart is equipped with
 The Hyundai Excavators also has a NOT FOR SALE IN EU / NO CE MARK marking. Do you want more information or do you want to try the Hyundai R340L Smart at our yard? Please let us know.



Maten / Gewichten

11.45 x 3.30 x 3.55
33800

Technische informatie

Bucket Range cu.m: 1.44- 2.1
Maximum Digging Depth: 6820 mm
Swing Speed: 9.5 rpm

Motor informatie

Hyundai
D6AC-C1
6
206

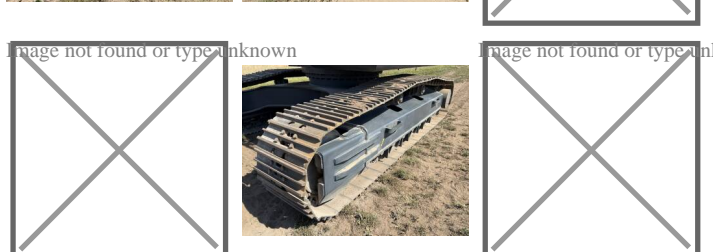
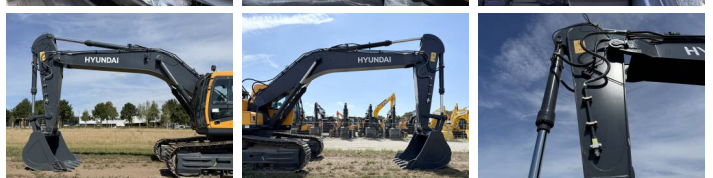

image not found or type unknown

image not found or type unknown

image not found or type unknown

image not found or type unknown

image not found or type unknown

image not found or type unknown

Banden / Rupsen

????%	100
??? ? ????%	100
??? \ ???%	100
??? ?????	60 cm

Opties

?????\?????
???? ?????????? ??????
???? ????????