Atlas

Atlas Copco Boomer XE3C C30

€ 125.000 ??? ????

??? ?????	**2014**
????? ???????	**BM007075**
????? ???????	**3.105**

Algemeen

?????	Boomer XE3C C30
??????	Veldhoven, Netherlands
Certificaat	CE
???	Available at Boss Machinery! This Atlas Boomer XE3C C30 Drill from 2014 has an engine power of 180 Diesel + 285 Electric kW and counts 3105 operational hours. The total weight of this Atlas Boomer XE3C C30 is 53000 kg and the dimensions are 16.65 x 2.75 x 3.66. Furthermore, this Boomer XE3C C30 is equipped with . The Atlas Drill also has a CE marking. Do you want more information or do you want to try the Atlas Boomer XE3C C30 at our yard? Please let us know.

Maten / Gewichten

?????	53000
???????? :????? x?????x????????	16.65 x 2.75 x 3.66

Technische informatie

Hertz	50
Voltage	1000
Ampere	288
???? ???? ?????	27
????? ??????	4x4

Motor informatie

????? ??????	Deutz
???? \????? ??????	TCD 2013 L06 2V
?????????\????? ??????? ??????	6
????? (??? ??????)	

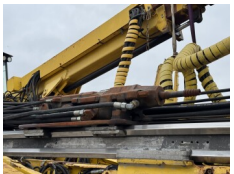

???????? ??????? ???	180 Diesel + 285 Electric

Banden / Rupsen

70%	70%	70%	70%	14.00R24 Michelin
70%	70%			14.00R24 Michelin